



Comune di Pieve Fosciana
Provincia di Lucca

Variante urbanistica per modifica del tracciato della strada di accesso agli impianti sportivi di Pieve Fosciana capoluogo

art. 34 L.R. 65/14 - art. 19 D.P.R. 327/01

sindaco

Francesco Angelini

**responsabile
del procedimento**

geom. Marcello Bernardini

progettista

arch. Matteo Casanovi

geologo

geol. Riccardo Biagioni

marzo 2020

Quadro propositivo

destinazioni urbanistiche
vincolo preordinato all'esproprio

scala 1:2000

elaborato

U02

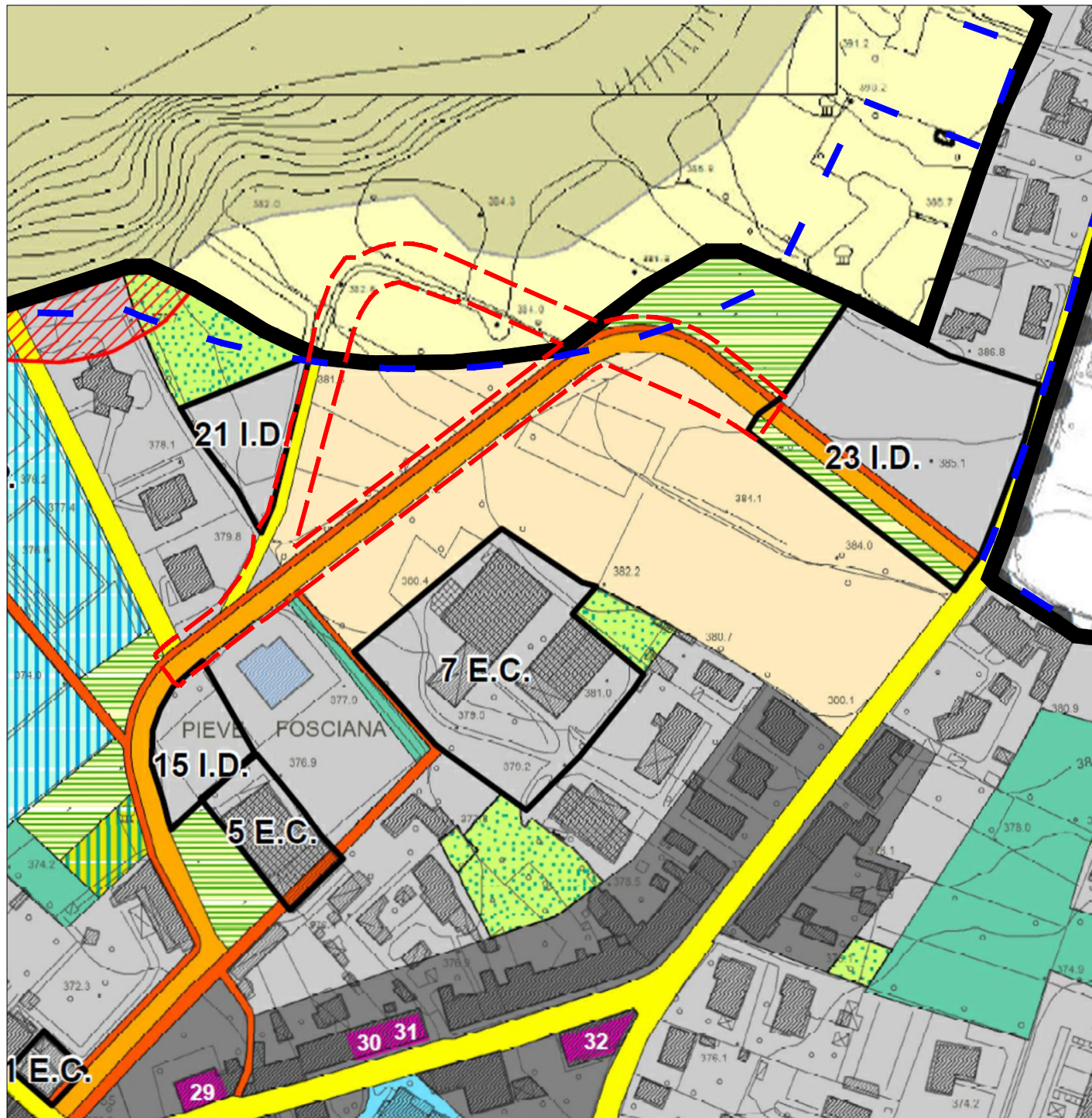

RU vigente



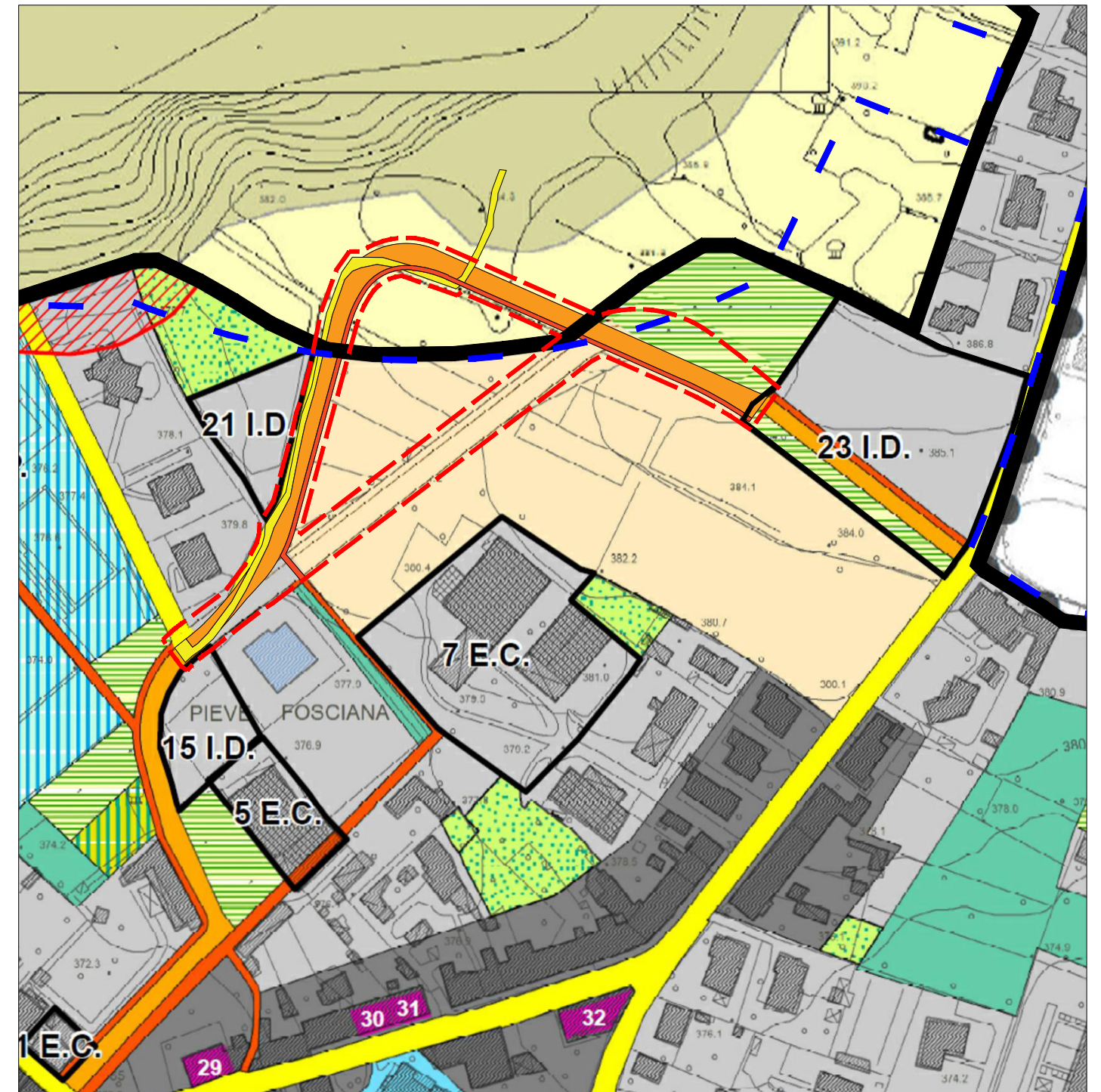







mosaico degli estratti delle tavole QP.1.1 e QP.2.1 del RU, scala 1:2.000



Variante

mosaico degli estratti delle tavole QP.1.1 e QP.2.1 del RU, scala 1:2.000

Legenda

- | | | |
|--|---|---|
|  Area oggetto di variante urbanistica |  Insediamento residenziale recente, art.54 |  Aree agricole, art. 28 c.10, art.29 c.8 (Territorio rurale) |
|  Limite territorio urbanizzato (PSI Unione Comuni Garfagnana) |  Rete stradale, esistente, art.76 |  Area non edificata con residue lavorazioni agricole, art. 59 (Insediamento urbano - UTOE) |
|  Limite UTOE Pieve Fosciana (RU Pieve Fosciana) |  Rete stradale, progetto, art.77 |  Parcheggi, progetto, art.83 |
| |  Percorsi pedonali e ciclabili, progetto, art.74 | |

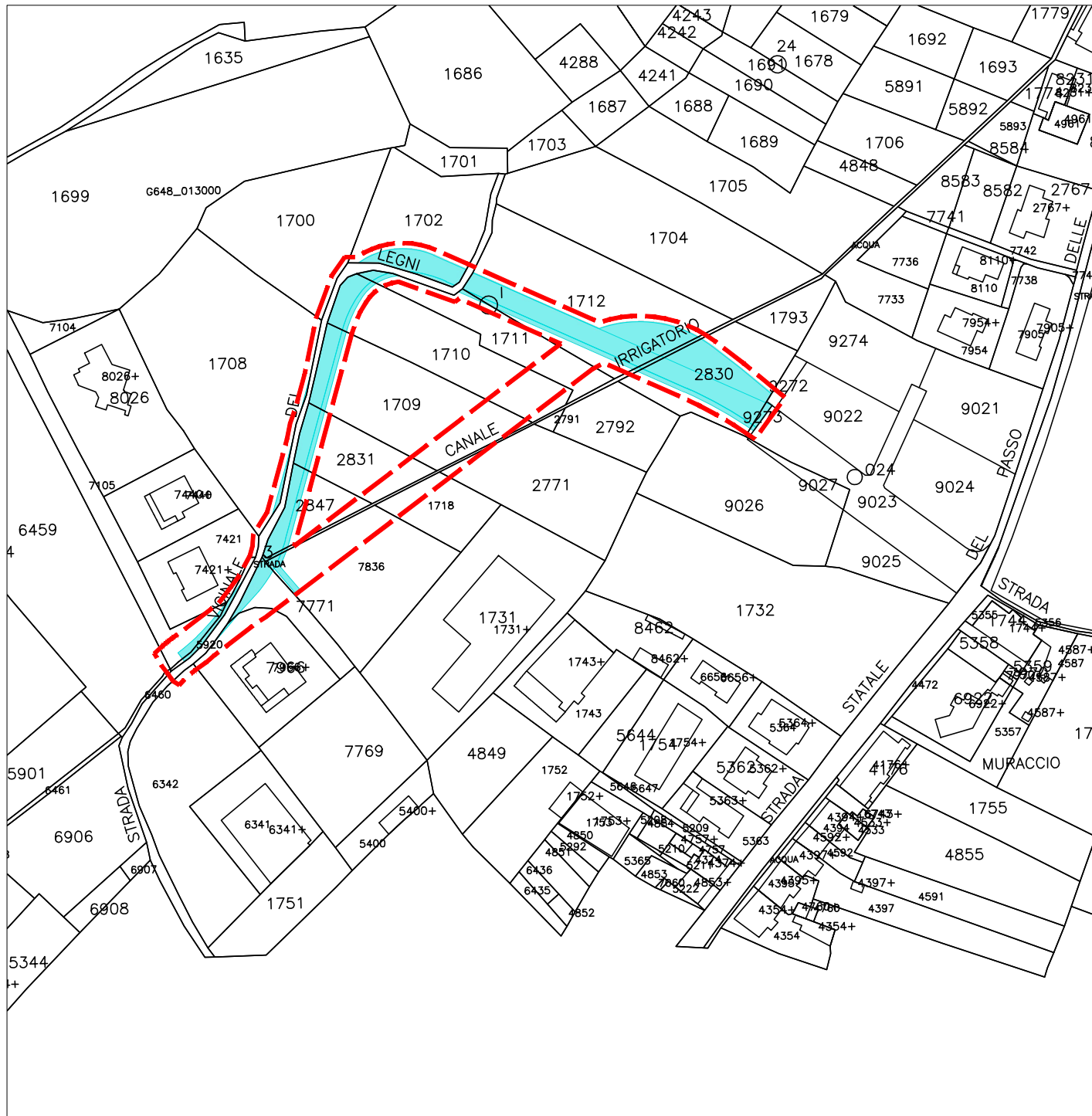

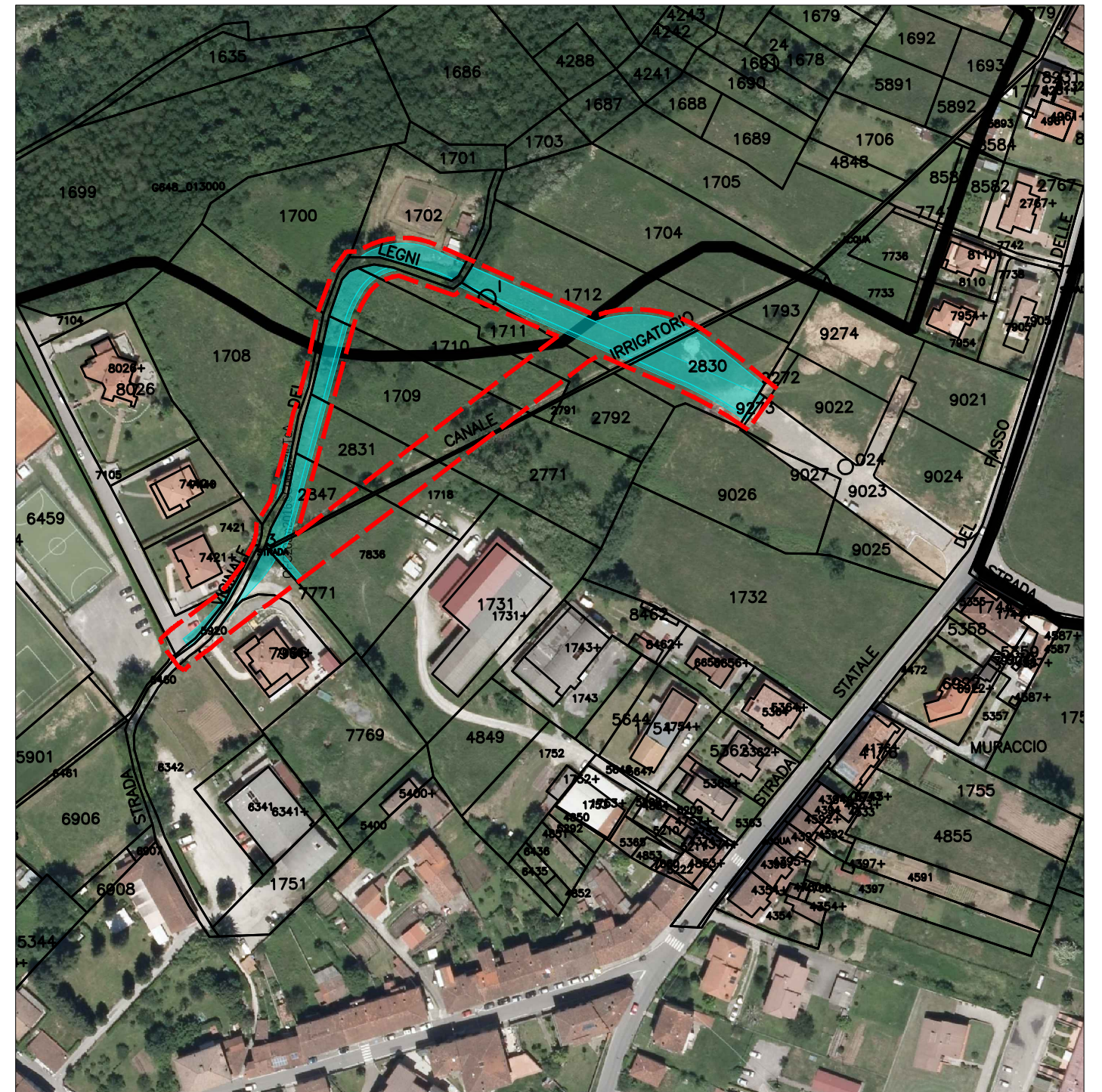

Base EDM Sezione unica, Foglio 30, scala 1:2.000



Base ortofoto fonte Geoscopio anno 2016, scala 1:2.000

Legenda

-  Area oggetto di variante urbanistica
-  Beni sottoposti a vincolo preordinato all'esproprio